

How to reproduce SOGo bug #00001049

Open the SOGo web interface, click on the **Mail** tab, then on the **Write** button:

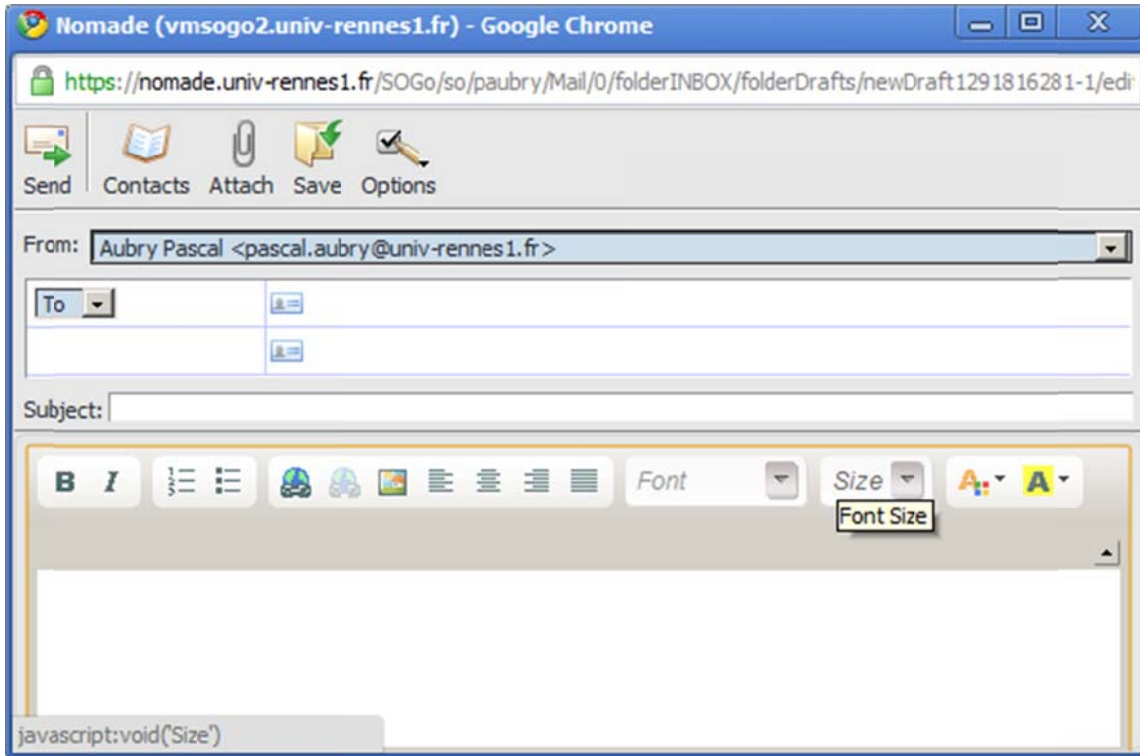

Click in the text input right to the **To** select:

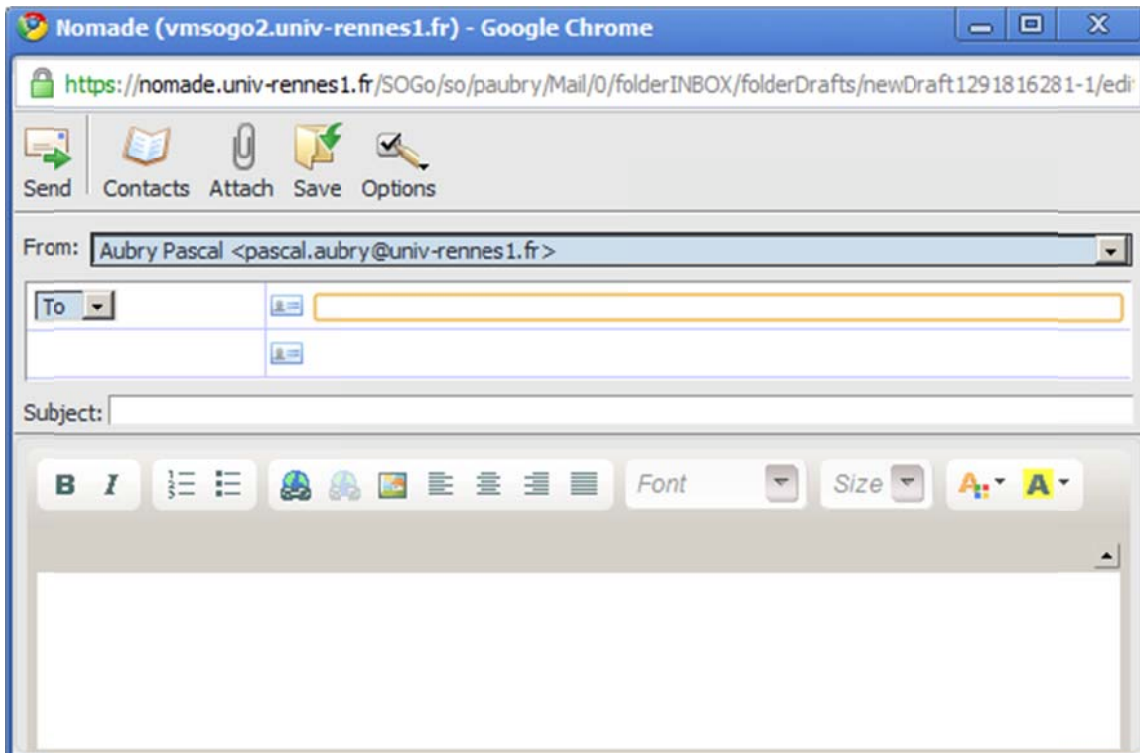

Type a token and wait for the auto-completion:

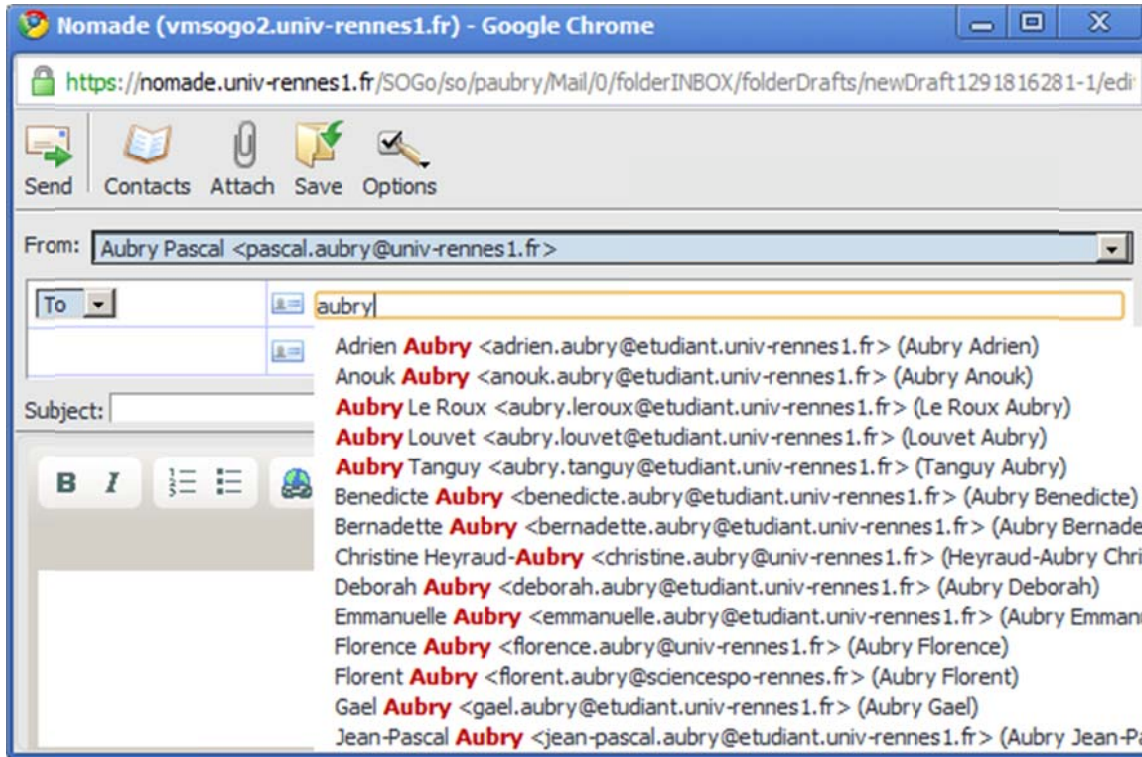

Click on any of the choices:

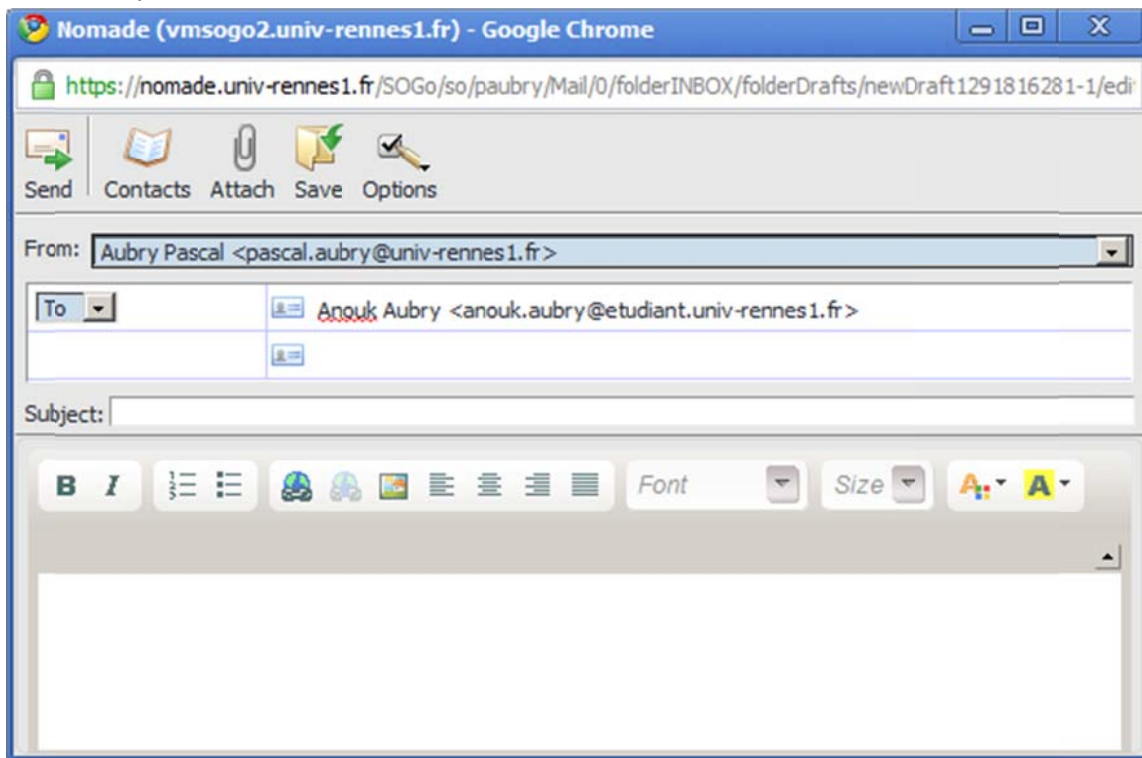

Now click on the input just above:

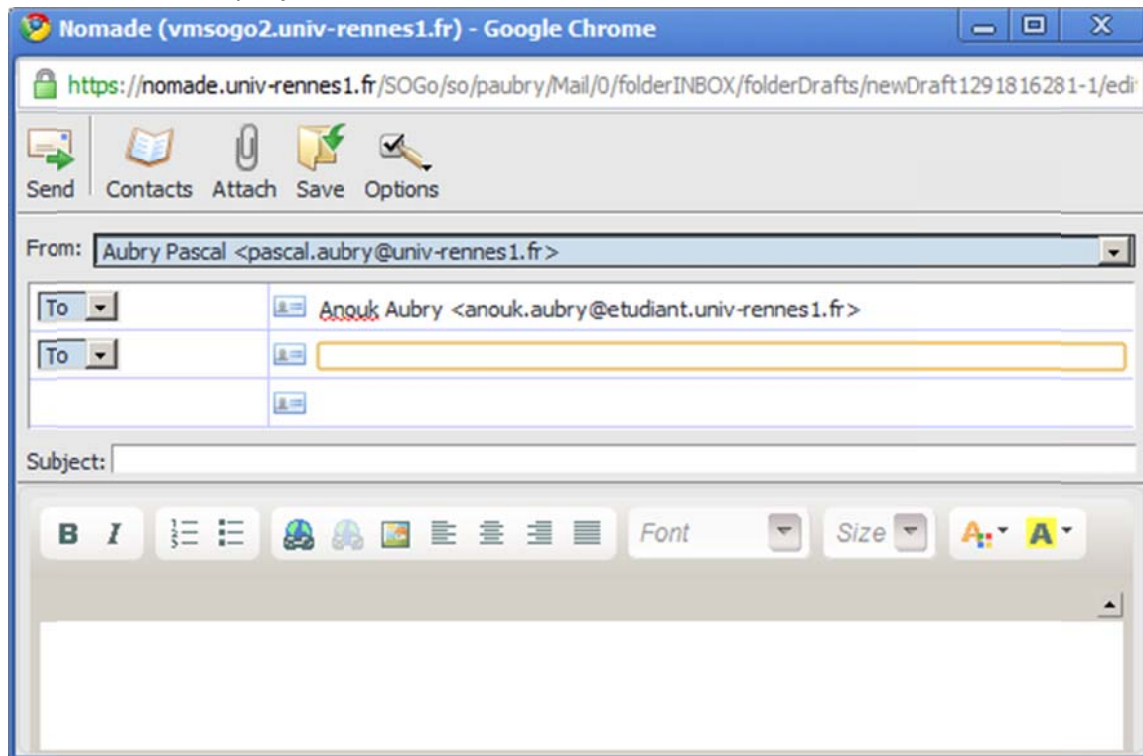

Type any address:

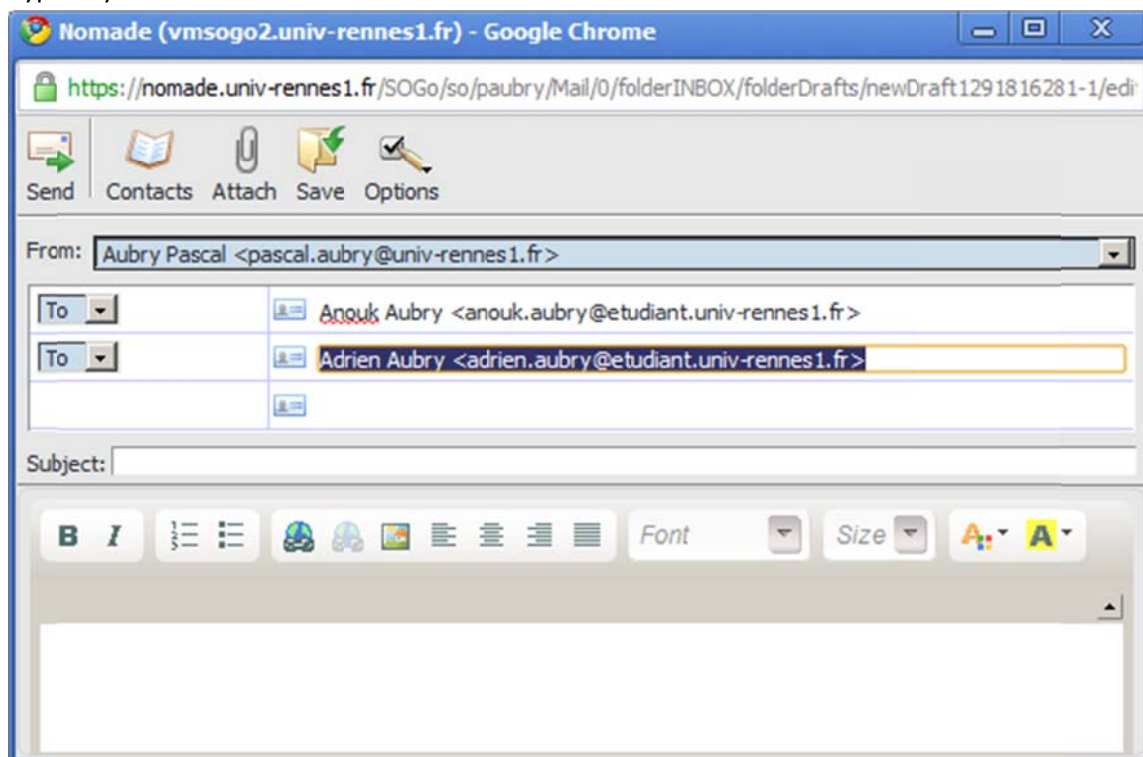

Now click back to the first input and select all the content:

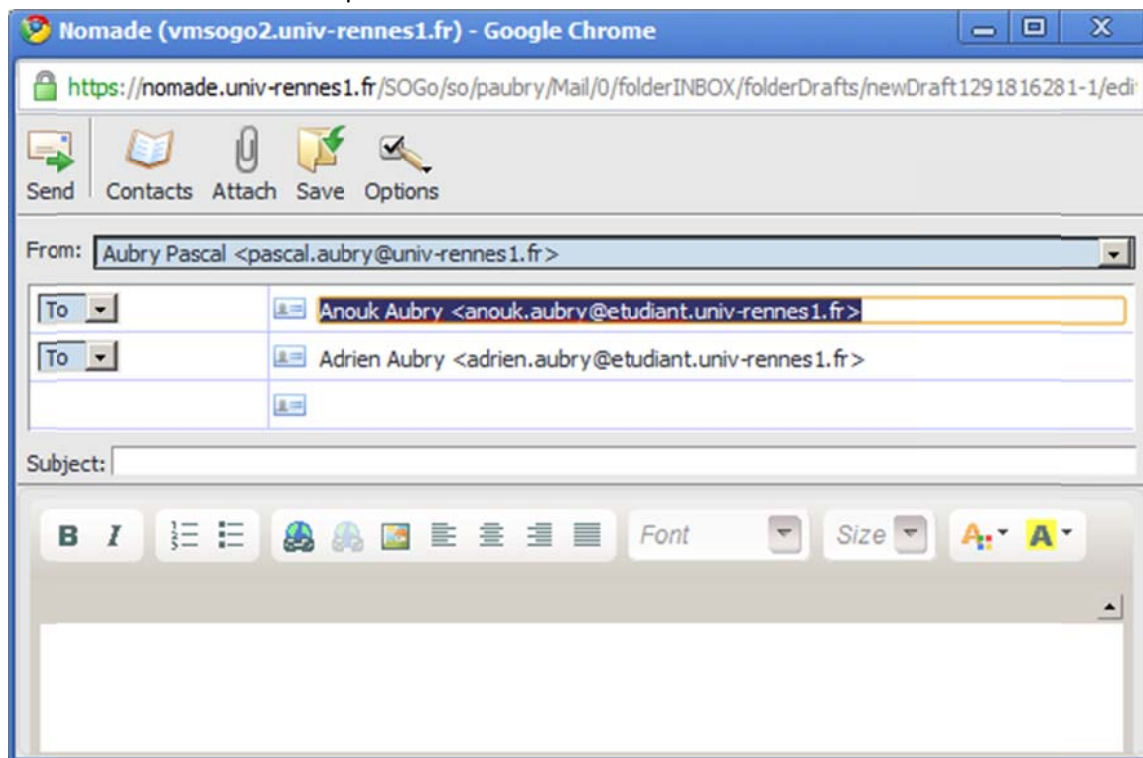

Click the **Del** key (not the **Backspace** key!):

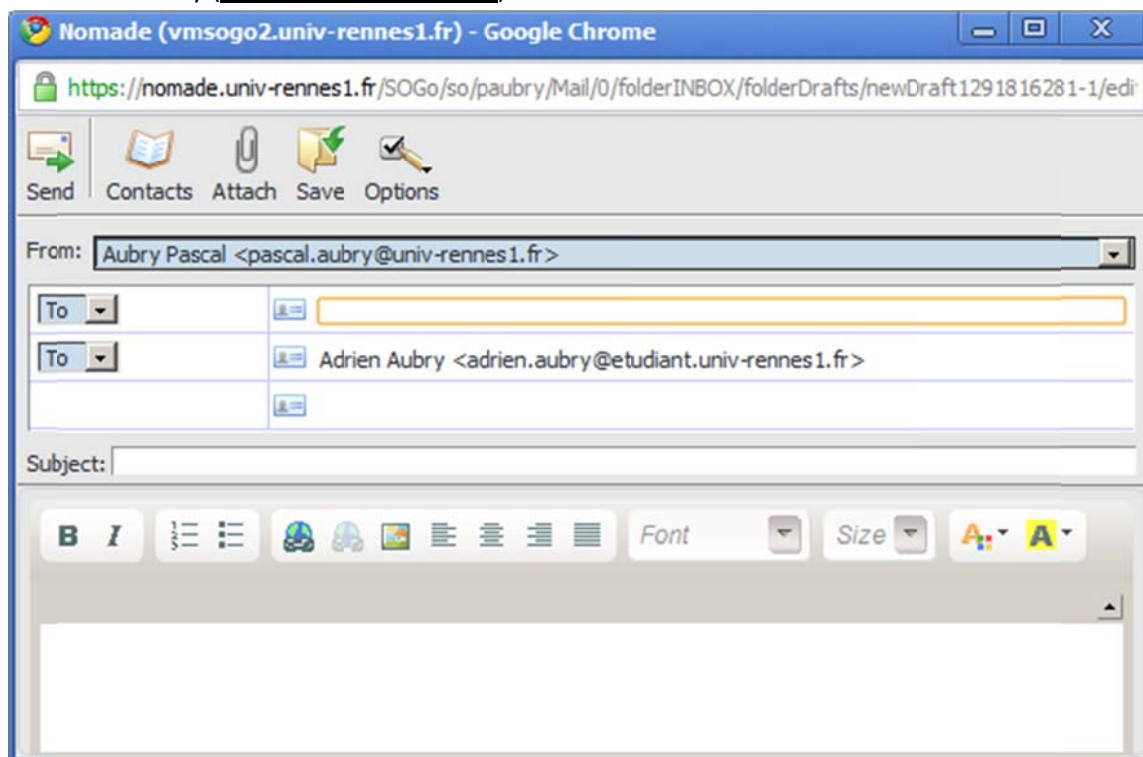

The first address disappears as expected.

Now click the second input:

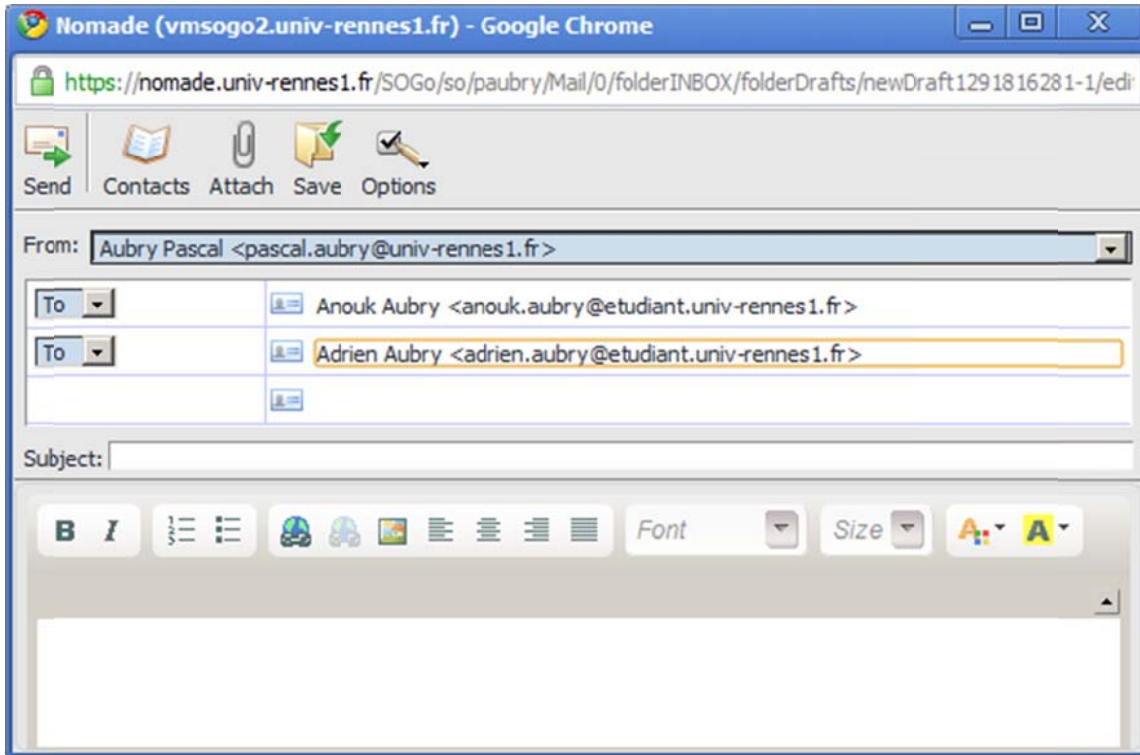

The first address is back!

Please notice that the behavior is correct when using the **Backspace** key instead of the **Del** key.

Best,

PA